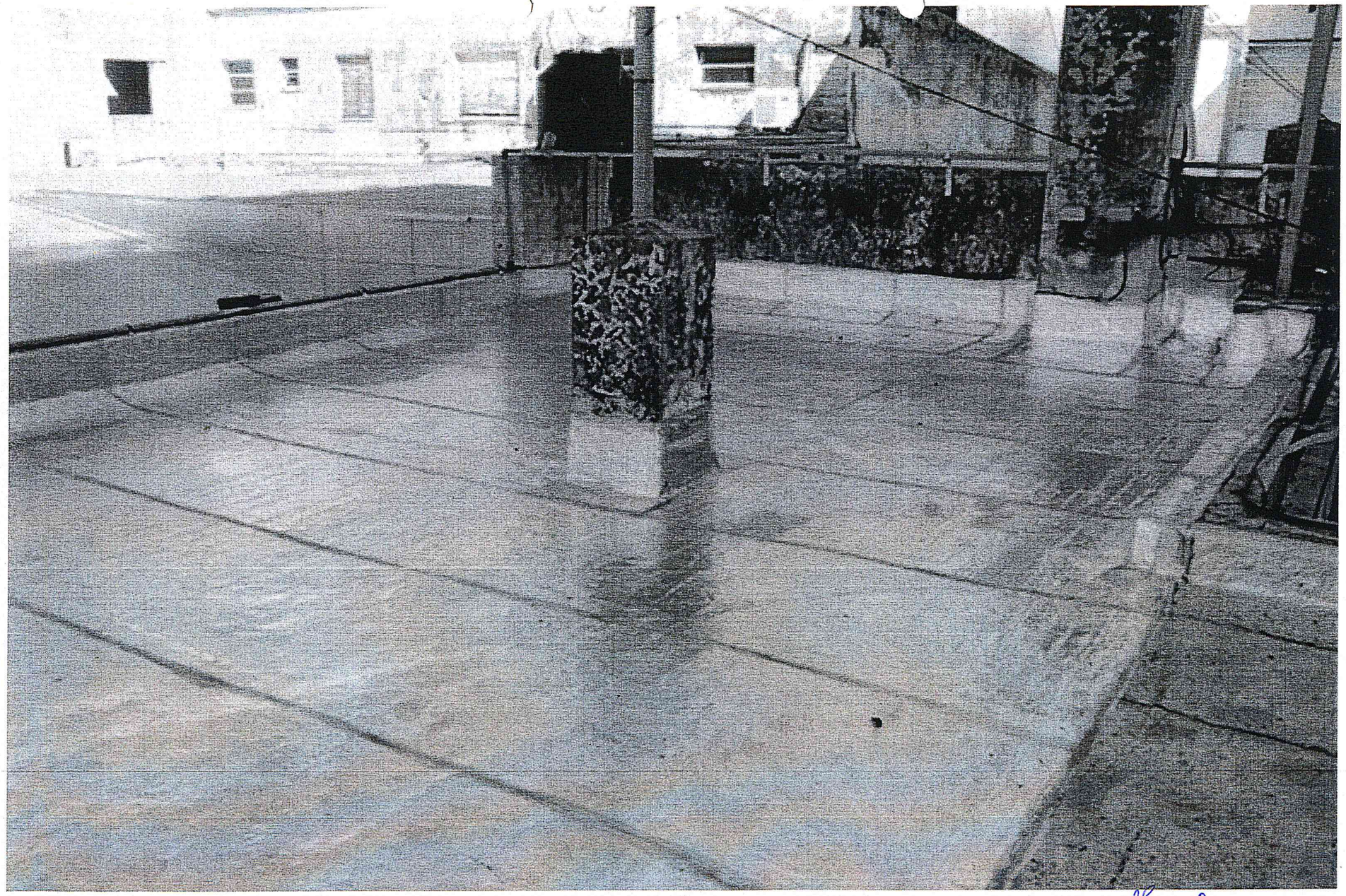

Ing. MARTA BORQUEZ