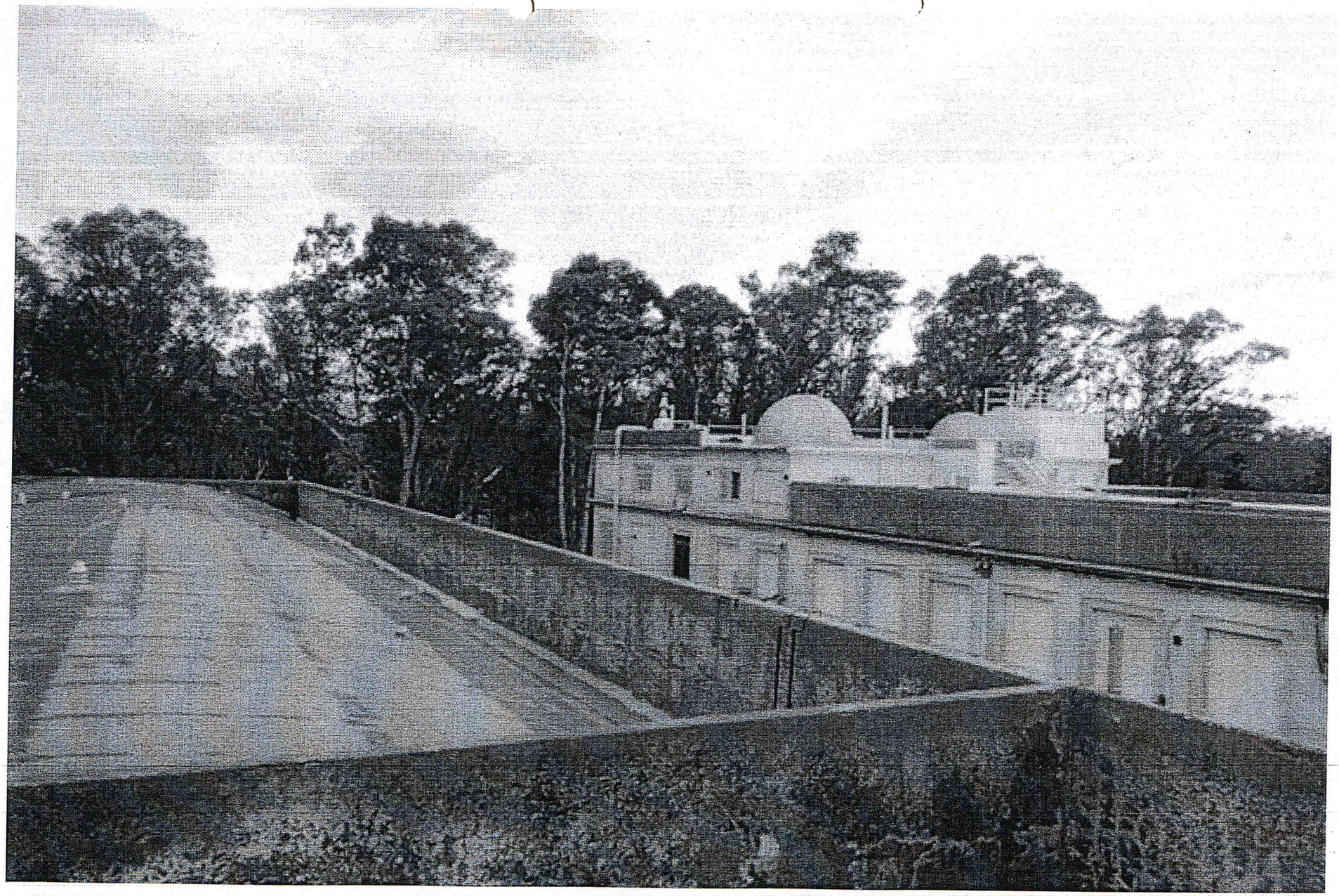

Ing. MARTA BORGHERO